

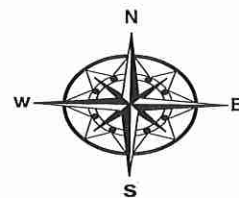

Date: September 15, 2017 Author: Kai McCawley 604-444-3799 ext 247 Go Traffic: 170-8061 Lougheed Hwy, Burnaby, BC V5A 1W9
Office: 604-444-3799 Dwg: 001

Comments:

Eurovia
Alex Luo: 604-789-6637
City of Chilliwack
Job location: Cultus Lake Rd and Vedder Mtn Rd
Closure description:
-Centerline crossover on Cultus Lake Rd
-Eastbound shoulder closure on Vedder Rd
Tentative date and hours: July 10 to Aug 10, 2017
Job description: Excavation for Bedrock



Advanced Warning Sign distances may be shortened due to Urban block length

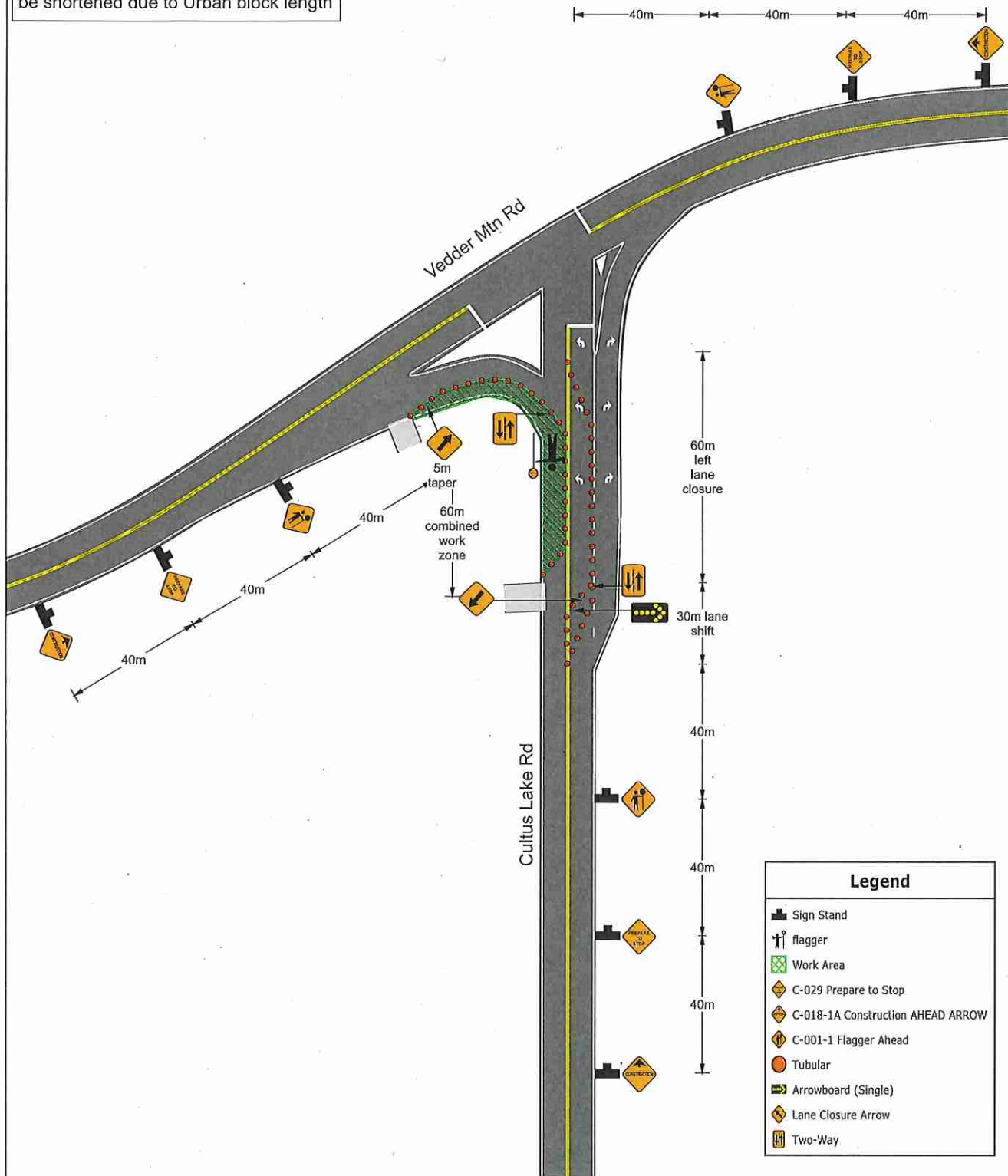

| Legend | |
|--------|-----------------------------------|
| | Sign Stand |
| | flagger |
| | Work Area |
| | C-029 Prepare to Stop |
| | C-018-1A Construction AHEAD ARROW |
| | C-001-1 Flagger Ahead |
| | Tubular |
| | Arrowboard (Single) |
| | Lane Closure Arrow |
| | Two-Way |

**SUBDIVISION PLAN OF A PORTION OF LOT 82
OF DISTRICT LOTS 28 AND 29, GROUP 2,
PLAN 26462, NEW WESTMINSTER DISTRICT.**

SCALE: 1 INCH = 100 FEET.

- LEGEND
- BOUNDARIES NOT ESTABLISHED AND DERIVED FROM PLAN 26462.
 - Dotted line indicates old surveyed iron post road.
 - IP indicates standard iron post set.



PLAN 48473
REF. 535715E

DEPOSITED IN THE LAND REGISTRY OFFICE
AT NEW WESTMINSTER, B.C.
THIS 25th DAY OF JUNE, 1975

[Signature]
REGISTRAR

TOTAL AND UNDIVIDED INTERESTERS, LTD.
[Signature]

I, JAMES DAWSON, OF BRITAIN, IN THE PROVINCE OF BRITISH COLUMBIA,
BRITISH COLUMBIA LAND SURVEYOR, MAKE STATE AND SWORN THAT I WAS PRESENT
AT AND DID PERSONALLY SUPERVISE THE SURVEY REPRESENTED BY THIS PLAN,
AND THAT THE SURVEY AND PLAN ARE CORRECT. THE SAID SURVEY WAS COMPLETED
ON THE 24th DAY OF APRIL, 1975.

[Signature] James Dawson, B.C.L.S.
SWORN BEFORE ME THIS 25th day of April, 1975.

[Signature]
A COMMISSIONER FOR THE PROVINCE OF BRITISH COLUMBIA.

APPROVED UNDER THE LAND REGISTRY ACT
THIS 25th DAY OF JUNE 1975
[Signature]
APPROVING OFFICER,
THE CORPORATION OF THE TOWNSHIP OF CHELSEA.

[Signature]
APPROVING OFFICER
1975
APR 25 1975

THIS PLAN LIES WITHIN THE FRASER-CHEAM REGIONAL DISTRICT.